RIVER 'S' UNIT ACCESS PROJECT

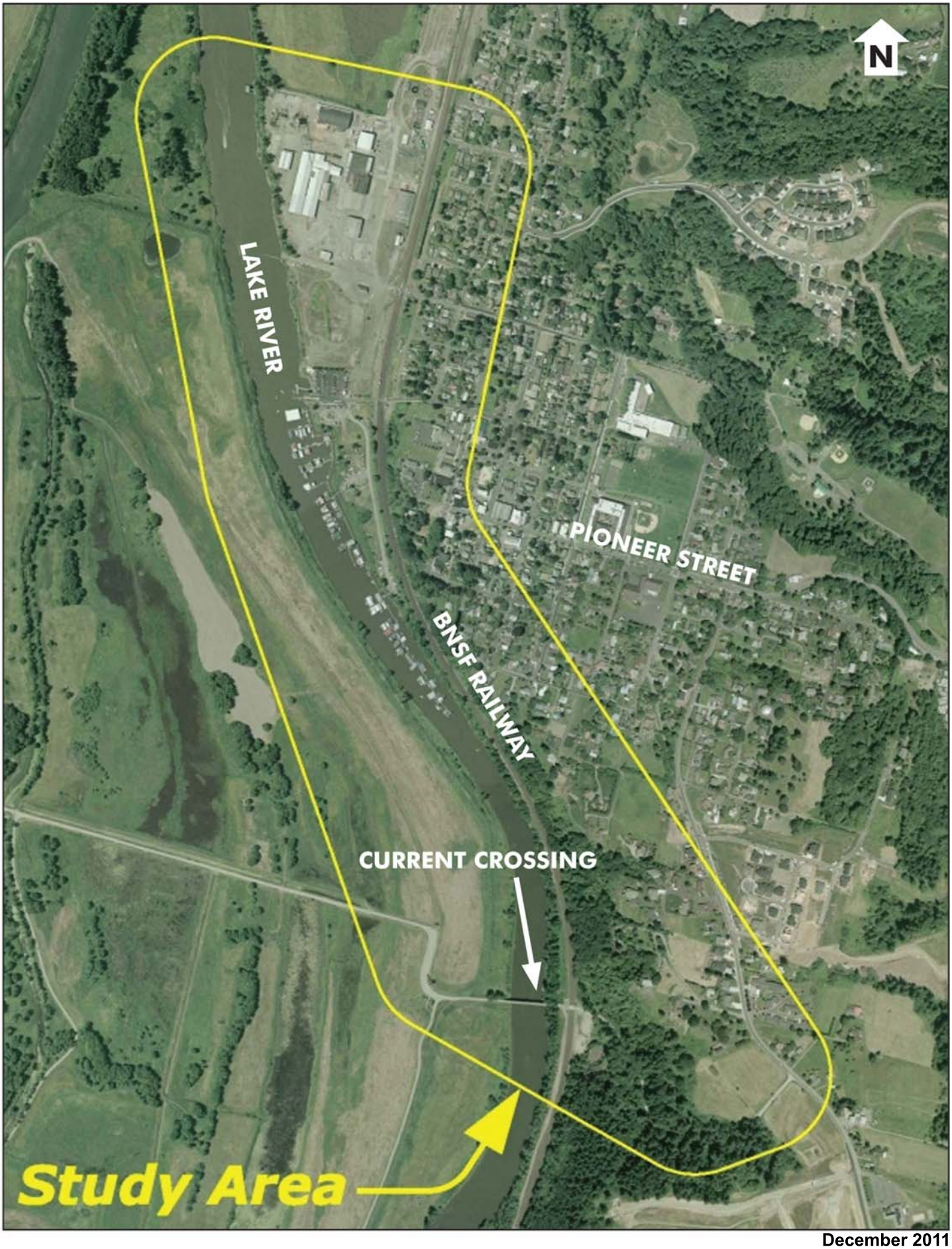

December 2011